# Cape Playhouse

of Raymond Moore Foundation

*America's Most Famous Summer Theatre*

DENNIS ON CAPE COD MASSACHUSETTS

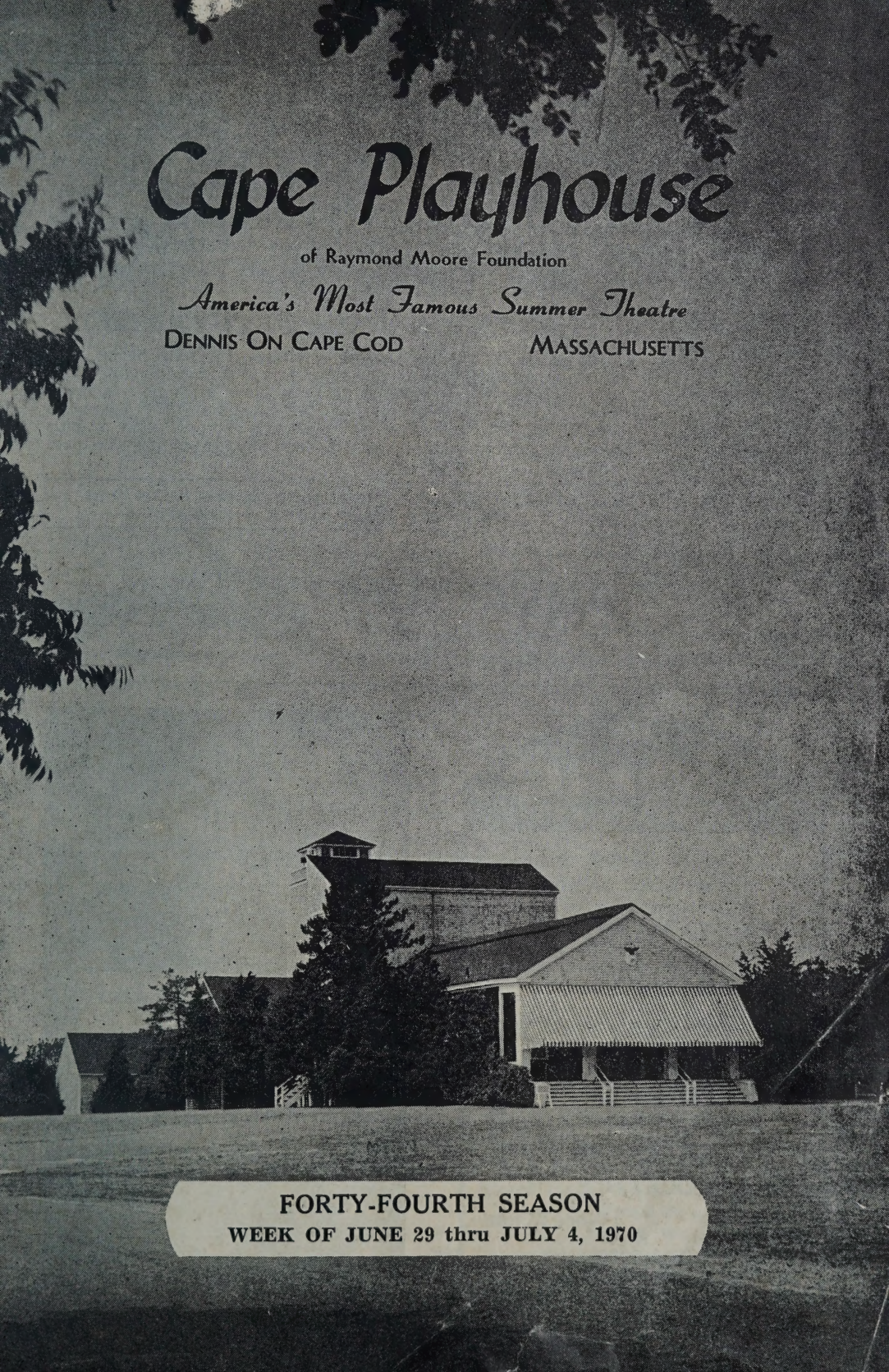

**FORTY-FOURTH SEASON**

**WEEK OF JUNE 29 thru JULY 4, 1970**

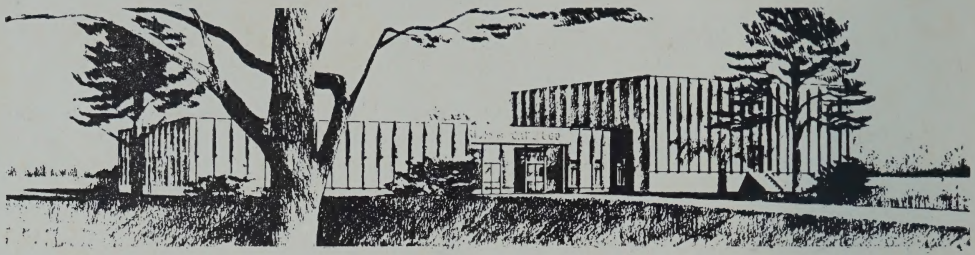

**DON'T MISS IT!**

## *Fascinating Family Entertainment*

Directed by experienced marine scientists, the magnificent, new Aquarium of Cape Cod presents a fascinating, never-ending show of living exhibits — hundreds upon hundreds of exotic specimens from every ocean in the world, including alligators, squid, dangerous sharks, man-eating piranha and Electric Eel demonstration . . . plus a unique collection of the many fish and aquatic animals which are native to Cape Cod waters.

**SPECTACULAR ACROBATICS SHOW WITH OUR DOLPHINS – TOM, DICK & HARRIET**

FREE PARKING
•
GIFT SHOP
•
CHILDREN UNDER 5 ADMITTED FREE

OPEN EVERY DAY 10 AM to 10 PM

# AQUARIUM OF Cape Cod INC.

AT PARKER'S RIVER
ROUTE 28 · WEST YARMOUTH
MASSACHUSETTS

THE **dome** RESTAURANT

FAR ABOVE
WOODS HOLE HARBOR

OUTSTANDING DINING

POOLSIDE BUFFET LUNCHEON

ORGAN BAR
COCKTAILS

Route 28 Woods Hole
548-0800

The Neptune Room
Since 1958
The Hallmark of Fine Dining

DEDICATED TO QUALITY
*- Unusually Good -*
Our Gourmet Magazine recommended
Duckling - Mandarin

Dinner Menu Prices from $3.75

Airport Adm. Bldg. Hyannis 775-4676

# THE CAPE PLAYBILL

The Cape Playbill furnishes weekly programs for the Cape Playhouse, Dennis, Mass., The Falmouth Playhouse, Falmouth, Mass., and the Cape Cod Melody Tent, Hyannis, Mass. It is published weekly during the summer theatre season by the Cape Playbill at Kendall Printing Company, Falmouth, Mass. Advertising rates furnished upon request. Please address all inquiries to Box 733, Falmouth, Mass., or phone 548-0070.

**Vol. 22 No. 1** **Week of June 29 thru July 4, 1970**

# CAPE PLAYHOUSE

**DENNIS ON CAPE COD ROUTE 6A**

**Forty-Fourth Season** **THE BEST OF BROADWAY** **1970 Season**

| | |
|---|---|
| **June 29 - July 4** | BLITHE SPIRIT. An entertaining evening is in store as **NOEL HARRISON** makes his Dennis debut in Sir Noel Coward's classic comedy BLITHE SPIRIT. |
| **July 6 - July 11** | SECRETARY BIRD. Exciting American premiere of the comedy that's kept London laughing for over 2 years, featuring **EDWARD MULHARE** (of TV's "The Ghost and Mrs. Muir" fame) and lovely **INGA SWENSON** in the leading roles. |
| **July 13 - July 18** | THE FANTASTICKS. The original off-Broadway musical — now in its 10th year — whose songs, style and story made it into a fantastic success will star **JOHN GAVIN.** |
| **July 20 - July 25** | **BARRY NELSON,** a Playhouse favorite, returns this season to delight his fans in the diverting comedy GOODBYE AGAIN. |
| **July 27 - Aug. 1** | BEST OF FRIENDS. It's bright, it's light, it's new and romantic and best of all, it stars **SHIRLEY BOOTH.** |
| **Aug. 3 - Aug. 8** | CAROUSEL. Thrill to the tunes of "If I Loved You" and "June is Bustin' Out All Over" in this must-see musical with its down-East setting and tender love story. |
| **Aug. 10 - Aug. 15** | Woody Allen's recent hit comedy PLAY IT AGAIN, SAM, starring lonesome **GEORGE GOBEL** is sure to delight everyone. A can't miss combination. |
| **Aug. 17 - Aug. 22** | **VAN JOHNSON** appears in the frivolous French farce BOEING BOEING with plenty of laughs and fun-moments. |
| **Aug. 24 - Aug. 29** | I DO, I DO. **PATRICE MUNSEL,** one of America's leading opera stars, and **KERWIN MATTHEWS** grace our stage in the musical version of "The Four Poster." |
| **Aug. 31 - Sept. 5** | **JOAN FONTAINE** winds up our 44th season on a happy note in the sophisticated comedy RELATIVELY SPEAKING. |

RED JACKET BEACH MOTOR INN

Phone (617) 398-6941

**RED JACKET BEACH MOTOR INN ON NANTUCKET SOUND**

**150 New Rooms • Heated & Air Conditioned**
**Private Balconies • TV, Phones**
**Heated Indoor & Outdoor Pools**
**1000 ft. Private Beach**
**Tennis Court • Men & Women's Saunas**
**The Cape's Newest Oceanfront Motor Inn**

Write or call **Red Jacket Beach Motor Inn,** South Shore Drive, Bass River, Mass.

**Beth Bishop** *"Cape Cod's Finest in Fashions"*

**Distinctive fashions and accessories for casual, resort or country wear**

**Route 28 at Academy Place** **Open Year Round** **Orleans on Cape Cod**

THINGS FROM LATIN AMERICA AND OTHER PLACES FOR PEOPLE AND HOUSES

ROUTE 28 IN SANTUIT ABOUT HALF WAY BETWEEN FALMOUTH AND HYANNIS - OPEN DAILY INCLUDING SUNDAYS - ALSO FRIDAY EVENINGS. "IT'S DAZZLING."

Don Roberto's of Cape Cod

**NEXT WEEK AT THE PLAYHOUSE**

The American premiere of William Douglas-Home's "Secretary Bird", the comedy that's kept London laughing for over 2 years, will take place next week at the Cape Playhouse, with Edward Mulhare of TV's The Ghost and Mrs. Muir fame and glamorous Inga Swenson in the leading roles.

**BAXTER TRANSPORT, INC.**

**DAILY SERVICE**

**Boston - Worcester**

**South Shore - Cape Cod**

**Route 132** **Telephone**
**Hyannis** **775-0232**

**TAUNO and KERTTU RAPO**
**Invite You To Dine At Their** **VILLAGE FARE**

**FEATURING THE INTERNATIONAL BUFFET**
**(Scandinavian Specialties of Finnish Fare and Bacon Farm Fame)**
**and Fine Dinners**

Open Daily
5:00 p.m. - 8:30 p.m.
Closed Sundays

Tel. 385-9054

Route 6A
Dennis, Mass.
Opposite the Playhouse

## RAYMOND MOORE FOUNDATION, INC.

A non-profit corporation for educational and charitable purposes, chartered by the Commonwealth of Massachusetts in 1948, and organized pursuant to the will of the late Raymond Moore who founded the Playhouse in 1927.

The Cape Playhouse previously controlled by the Raymond Moore Foundation is now wholly owned by the Foundation and is being operated solely for the benefit of the public and for theatre education. The Foundation also owns the Cape Cinema, the Art Center and is now operating the Cape Playhouse School of Theatre, George Tuttle, Director.

**Trustees of the Foundation**

Richard S. Aldrich, Dennis
Oscar Cahoon, Harwich Center
Treasurer
John N. Crowell, Dennis
Assistant Treasurer
William E. Crowell, Jr., Dennis
John K. Davenport, West Dennis
Vice President
Howland B. Jones, Jr., Harwichport
Vice President
Joshua A. Nickerson, Chatham
Peter M. Sykes, Bass River
Secretary of the Foundation
Mrs. Carolyn Otis St. John, Dennis
Edward J. Smith, Orleans
Brooks B. Thayer, South Orleans
President of the Foundation
Kurt Vonnegut, Jr., Barnstable
Kenneth E. Wilson, Jr., Hyannis

# AN UNRESERVED PUBLIC AUCTION FOR THE DISCRIMINATING COLLECTOR

**THURSDAY and FRIDAY, JULY 2 and 3**

**AT 10:30 A.M. EACH DAY**

**Spencer Collection of Steins**
**Ramsey Collection of Buttons**
**Fermanian Clock Collection**
**Wellman Collection of Horse Brasses**
**American Art Glass and Tiffany**
**Important Graphics**

FIFTY FINE PAPERWEIGHTS, DEDHAM POTTERY, CROWELL DECOYS, GRENARIUS AND AMATI VIOLINS, SAROUK ORIENTALS, SANDWICH GLASS RARITIES, STERLING SILVER, ROSE MEDALLION, CANTON, REFERENCE BOOKS ON ART AND ANTIQUES, CAROSEL AND OTHER FINE AMERICAN WOOD CARVING.

**EXHIBITION: TUESDAY and WEDNESDAY, JUNE 30 and JULY 1**
**FROM 10 til 5 EACH DAY**

on the premises of

## ROBERT C. ELDRED CO. INC.

**ESTATE AUCTIONEERS**
**ROUTE 6A, EAST DENNIS, MASS.**
**Telephone (617) 385-3377**

Catalogs $1.00

Caterer in Attendance

# UNRESERVED AUCTION

## THURSDAY, JULY 9th at 10:30 A.M.

THE CONTENTS OF THE BOSTON TOWN HOUSE OF ARTHUR O. WELLMAN, ESQ. TOGETHER WITH ANTIQUES AND FURNISHINGS REMOVED FROM THE HOME OF MR. & MRS. F. HOIT OF SALTON POINT, BARNSTABLE, MASS.

### SALIENT ANTIQUES INCLUDE:

**FURNITURE:** 18th century slant lid desk in mahogany, width 27½". Sheraton two part pedestal base dining table in mahogany. Twelve fine Chippendale style dining chairs. Teak wood campaign chest. 18th century serpentine front chest with dressing slide. William and Mary console table. Directoire table with swan carved base. Bird cage tip table. American Sheraton 6 drawer chest. American Sheraton library table. Three part pedestal desk. Fine Chinese Chippendale pagoda mirror. Pair of George II side chairs. Important George II console table with green marble top. Pair of Directoire credenzas in rosewood and ormolu. Sheraton server. Mahogany canterbury. Library steps, Butler's tray. Mahogany and Chinoise lacquer hanging shelves. Important Georgian Mirror.

**ORIENTAL RUGS:** Savonnerie 18 x 13.8. Kirman 11.8 x 24.0. Kirman 14.0 x 11.8. Kirman 8.11 x 12.2. Antique Heriz 21.2 x 12.2. Antique French needlework carpet 10.2. Ushak 14.8 x 11.0. Tabriz 21 x 16. Bijar 12.8 x 10. Serouk 12.5 x 8.8. As well as Kirmans, Afghans, Turkish prayer rugs, Shiraz, Bokharas and others in scatter sizes.

**PAINTINGS:** Pair of 17th century architectural paintings by Grieco. Portrait of Lady Charlotte Campbell, daughter of the fifth Duke of Argyle. Other paintings by Allport, Spade, Grammer, Bin. Two sculptured marble busts.

**AS WELL AS:** Large assortment of sterling silver flatware and tea services. Several pieces of fine quality Victorian furniture. Chandeliers in ormolu, opaline and tole. Historical Staffordshire, Rare coaching and sporting prints. Fire fenders, andirons and other fire place furniture. Iron rooster weather vane. Brass and copper. Set of presidential medals from the Franklin mint. Custom made dining room suite in heavy bamboo. Beadwork purse made by Frisbee Elizabeth Patterson of Baltimore (circa 1810). She was married to Jerome Bonaparte.

**EXHIBITION: TUESDAY and WEDNESDAY, JULY 7 and 8**
**FROM 10 til 5 EACH DAY**

on the premises of

**ROBERT C. ELDRED CO., INC.**

**ESTATE AUCTIONEERS**

**ROUTE 6A, EAST DENNIS, MASS.**

**Telephone (617) 385-3377**

Catalogs $1.00 (includes postage) Caterer in Attendance

*For the 9th Season* **FEATURING THE FABULOUS "FUNTASTICS"**

IT'S THE *Compass Lounge*

Our 14 young, refreshing, talented singing waiters and waitresses entertaining continuously every night in living stereo! Enjoy an evening of music, dancing, singing with the Funtastics! Thrill to their sparkling renditions of Broadway musicals, the classics and old-time favorites.

**Supper Menu & Cocktails • Every Night**
**Reservations Recommended**

**ROUTE 28 • WEST YARMOUTH • 398-3668**

## STAFF FOR THE CAPE PLAYHOUSE

**CHARLES MOONEY — MANAGING DIRECTOR**

**EXECUTIVE**

Lamont E. Smith ..... Manager
Ed Tracy ..... Publicity
Gerald A. Cavanaugh .. Admin. Assistant
Kathy Stroh ..... Treasurer
Margaret Tracy .... Subscription Secretary
Richard Kelley ..... Box Office Mgr.
Joanne Bridwell ..... Box Office Asst.
Marilyn St. John ..... Box Office Asst.
William Burke ..... House Manager
Chick Craig ..... Playhouse Photographer
Louise Slezak ..... Mailing Secretary
John Tracy ..... House and Grounds

**TECHNICAL**

Helen Pond ..... Scenic Designer
Herbert Senn ..... Scenic Designer
Lynn Montgomery ..... Stage Manager
Tom Bridwell ..... Head Carpenter
Robert Tompkins ..... Lighting Properties
Monica Kidd ..... Properties
Bill Lutz ..... Asst. Props.
Irene Fagan ..... Costumiere
George Koraly ..... Technician
Kim Riemer ..... Technician
Michael Deegan ..... Technician
Suzanne Hayden ..... Technician
Marc Olivere ..... Junior Technician
Wayne Steinman ..... Superintendent

**USHERS**

Susan Aldrich, Pam Baler (head), Lee Connolly, Ellen Davoren, Theresa Monahan, Pam Northrop, Regina Rochefort, Alison Ward.

On exhibition in our lobby: Gallery Portraits by Craig Studio, East Dennis.

## SUBSCRIPTION COMMITTEE

Mrs. Carolyn Otis St. John
General Chairman

Dennis Committee
Mrs. Ella Mae Wood, Chairman

Orleans Committee
Mrs. William Treese, Chairman
Mrs. Robert MacGregor
Mrs. Giles Wanamaker

Brewster Committee
Mrs. Ransom Somers, Chairman

Bass River Committee
Mrs. Bernard Shea, Chairman

Dennisport Committee
Mrs. Fred Curtis, Chairman

South Yarmouth Committee
Mrs. Raymond Hunting, Chairman

Wellfleet Committee
Mrs. Lester Myers, Chairman

West Dennis Committee
Mrs. James Buckley, Chairman

West Yarmouth Committee
Mrs. William Coogan, Chairman

Harwich Committee
Mrs. James Craig, Chairman

*The Flying Bridge Restaurant*

• LUNCHEON
• DINNER
• COCKTAILS

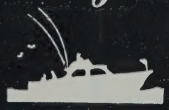

ENTERTAINMENT

OPEN DAILY AT NOON

*Overlooking Falmouth Harbor • Falmouth, Mass.*

East Bay
LODGE
"Turn of the Century Elegance"
**Luncheons • Dinner • Cocktails**
**Dancing & Entertainment Nightly**
Luncheons Served
Monday thru Friday 12-2:30
Wednesday and Sunday Buffet
**Reservations 428-6961 Osterville**

The
Cranberry Goose
"A Country Eating Place"
**- Special -**
**Sunday BRUNCHEON Buffet**
Noon to 3 p.m.
**DINNER - DAILY & SUNDAY**
5 to 9 p.m.
**Beer - Wine - Champagne**
**In Yarmouthport's Historic District**
Route 6A Reserv. 362-3501
Closed Tuesday

A FULL SERVICE BANK
*When you need a friendly bank away from home*
**MERCHANTS BANK**
**and Trust Company of Cape Cod**
MEMBER FEDERAL DEPOSIT INSURANCE CORPORATION
*"The best thing that ever happened to Cape Cod"*
**Larry Laskey, President**
**ROUTE 28, in glorious Hyannis 775-4500**

**AIR CONI**
**CAPE PLAYH**
AMERICA'S MOST FAM
**FORTY-FOU**
Evenings at 8:30 — Matinees Wed

**MONDAY, JUNE 29, throug**
RAYMOND MOO
pres
**NOEL H**
i
**BLITHE**
k
NOEL C
W
**ELIZABETH HUBBARD**
**MARY ORR** **RICHARD I**
a
**CAVADA I**
**Produced and Directed**
Set by HI
The song, "Always", courtesy o
Advance Directo

**EXCITING NEW RESORT FASHI**
**GIFTS FOR MEN AND WOMEN**
**Mark·Fore & S**
SPORT RESORT BEA
MAIN STREET - CHA
WIANNO AVENU
OSTERVILLE

ITIONED

OUSE DENNIS ON CAPE COD MASSACHUSETTS

OUS SUMMER THEATRE
RTH SEASON
nesday and Thursday at 2:30 p.m.

h SATURDAY, JULY 4, 1970
E FOUNDATION
sents

ARRISON – Rex Harrison's son named for Noel Coward

in

E SPIRIT

by
COWARD
ith

ANGELA THORNTON

KENDRICK ELL MIOCENE

and

HUMPHREY

l by CHARLES FORSYTHE

ELEN POND
of Irving Berlin Music Corporation
tor LEWIS ROSEN

IONS & DISTINCTIVE

Strike
ACHWEAR

ATHAM
UE

Puritan
Clothing Co.

MEN'S AND BOYS' WEAR
LADY PURITAN SHOP
Shoes - Luggage
Hyannis • Orleans • Dennisport
Chatham • Wellfleet

Factory Tours Daily

VISIT

Colonial Candle Co.
of Cape Cod, Inc.

the home of famous "Masterpieces in Wax"
featuring
the largest variety of candles in the world

FACTORY AND GIFT SHOP
232 MAIN STREET, HYANNIS

Landfall
Woods Hole
Massachusetts

Waterfront Dining

Directly on Woods Hole Harbor

Overlooking the steamboat wharf and the fishing docks

Steaks — Shore Dinners and Cocktails

EVENINGS UNTIL CLOSING

Tel. Falmouth 548-1758

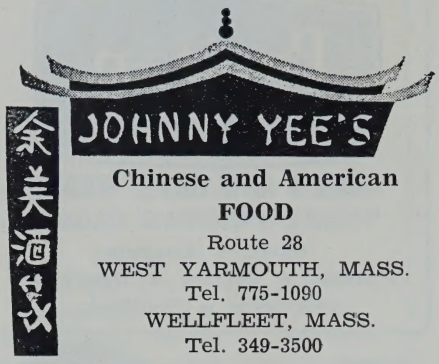


Chinese and American
FOOD
Route 28
WEST YARMOUTH, MASS.
Tel. 775-1090
WELLFLEET, MASS.
Tel. 349-3500

JOHNNY YEE, Owner
RESTAURANT AND
ORIENTAL NIGHT CLUB
*COCKTAIL LOUNGE*
ENTERTAINMENT NIGHTLY
Two Floor Shows Nightly
**Lu Colombo & Dick Johnson**
**Big Band every Thurs. - Sunday**
**Air Conditioned**
Open 11:30 a.m. - 3 a.m. all year round
**Orders Put Up to Take Out**


## THE CAST

(in order of appearance)

Edith - maid ..... ELL MIOCENE
Ruth - wife of Chas for last 5 yrs. ..... ANGELA THORNTON
Charles ..... NOEL HARRISON - son of Ray
Dr. Bradman } ..... RICHARD KENDRICK
Mrs. Bradman } ..... MARY ORR
Madame Arcati - summons agents ..... CAVADA HUMPHREY
Elvira ghost of 1st wife - dead 17 years ..... ELIZABETH HUBBARD


HELEN
W.
MACLELLAN

LIFE
INSURANCE

REAL
ESTATE

OSTERVILLE
TELEPHONE
428-6775

# SMORGASBORD

**Served Nightly at 6 - 10 p.m. Over 40 items to choose from.**

**EAT ALL YOU LIKE $3.95**

**Both Hot and Cold Dishes, including Dessert and Coffee.**

**CAPE COD RANCH** 362-9285 Between Barns. Village & Yarmouthport
**off Bonehill Road, CUMMAQUID, MASS.**


## SYNOPSIS OF SCENES

ACT I

Scene 1: Before dinner on a summer evening.
Scene 2: After dinner.

ACT II

Scene 1: The next morning.
Scene 2: Late the following afternoon.
Scene 3: Early evening. A few days later.

ACT III

Scene 1: After dinner. A few days later.
Scene 2: Several hours later.


**Real Cape Cod Food . . . in an**
**Enchaning Seaside Atmosphere**

**THOMPSON BROS. CLAM BAR**
**ON SNOW INN WHARF**
**AT HARWICH PORT, MASS.**

**Ocean-fresh seafood, succulent lobsters, steamers, little necks, or oysters and delicious meat dishes.**

No holidays on Cape Cod are complete without a visit to Thompson Brothers Clam Bar. You'll enjoy delicious meals . . . at moderate prices . . . in a colorful waterfront location where picturesque fishing boats and yachts come and go, almost within arm's reach. It's a joy to have the finest of sea food served as you gaze on the shimmering waters of beautiful Wychmere Harbor . . .

**Also on Route 6, North Truro**

京都ドンハム KYOTO IMPORTS

**IMPORTS FROM EAST ASIA**

*Japan - Hong Kong - Malaysia*
*Thailand - Singapore - Bali*
*Phillippines - Taiwan - Java*

**We search the Orient for gifts, antiques and decorative arts — reflecting the very best in artistry and design. Our Gallery is full of scrolls, screens, prints, and paintings.**

**KYOTO IMPORTS AND GALLERY**
**ROCK HARBOR ROAD, ORLEANS**
**Weekdays 10 to 6**

# THE GAY NINETIES CABARET

*Relax and Enjoy Good Food and Drink*

**Full Course Dinners 6 - 11 p.m. • Air Conditioned**

The **Carousel Room,** open for cocktails 4 p.m.

The **Black Horse Tavern,** open 6 - 1 a.m. for continuous entertainment, fun, gaiety, and relaxation in Ye Olde Tavern atmosphere. **On the house:** Cherrystone Clams, Cheese and Crackers from the barrel, 6 - 9 p.m. Visit **Cranberry Village.** Rte. 28, West Yarmouth, Tel. 775-0072

## WHO'S WHO IN THE CAST

**NOEL HARRISON (Charles)** Although his father is Rex Harrison and his godfather is Noel Coward, Noel Harrison has made his own way in the entertainment world, thanks to his talent, charm and personality. A member of Great Britain's Olympic Ski Team in '52 and '56, Noel deserted the athletic life in the early '60's to try his luck in show business. Successful London and American night club appearances were followed by his TV co-starring role in The Girl From U.N.C.L.E., for which he won the Photoplay award for the most promising newcomer; movie parts "The Best of Enemies", "Where the Spy's Are" and a hit single record, "A Young Girl". Since his TV series folded he has made guest appearances on major TV variety shows; Ed Sullivan, Smothers Brothers and Mission Impossible, and hosted several specials. He cut an album "The Great Electric Experience" from which most selections were written by him. His stage portrayal in "A Day in the Death of Joe Egg" won critical acclaim and he also appeared in "Walking Happy", "Half a Sixpence" and "Where's Charlie". This is his first Playhouse appearance and marks a sentimental triumph for him as he is portraying the part his father played in the film version of "Blithe Spirit".

**ELIZABETH HUBBARD (Elvira)** a native New Yorker, Radcliffe graduate and former student at the Royal Academy of Dramatic Arts in London, made her Broadway debut in "The Affair" and subsequently won the Derwent award for her performance in "The Physicists." TV audiences know her as Dr. Althea Davis in The Doctors. She makes her film debut in the recently completed "I Never Sang For My Father," which stars Melvyn Douglas.

**ANGELA THORNTON (Ruth).** Coming to the United States from her native England 15 years ago, Miss Thornton's first American performance was with Sir Noel Coward in his "Nude With Violin." TV devotees will recognize her from The Secret Storm and she has also played major roles in television dramatic shows.

**CAVADA HUMPHREY (Madame Arcati)** is an internationally known actress who has co-starred with her husband,

*The Cape Half House*

Route 28, West Harwich

**LUNCHEON • DINNER • COCKTAILS**

Daily—Congenial Country Dining

in an Authentic New England Atmosphere

Closed on Monday Reservations Suggested — 432-1964

**STAY AT**

# BLUE ROCK MOTOR INN

**On beautiful Blue Rock Golf Course**

40 Rooms - All Color T.V. - Phones - Air Conditioning

Private Balconies - Heated Pool - Tennis Court

One of Cape Cod's Most Unique Setups

Entrances off High Bank Road, North Main St., and Great Western Road

**Contact BLUE ROCK MOTOR INN - South Yarmouth, Mass. Phone 398-6962**

Jerome Kilty, both in the London and South African production of his play "Dear Liar." They followed this as the co-stars in South Africa in "Who's Afraid of Virginia Woolf". She has been seen as a medium in the TV serial Dark Shadows. She has been a member of the much heralded APA Company for which she played The Grand Duchess Olga in the first Broadway revival of "You Can't Take It With You", and has appeared in the New York Shakespeare Festival as Queen Eleanor in Joseph Papp's production of "King John".

**RICHARD KENDRICK (Dr. Bradman)** has played nearly every summer theatre from Denver to Ogunquit and Playhouse patrons will remember his recent appearance here with Shirley Booth in "The Torchbearers." He has an extensive list of Broadway and TV roles to his credit, has toured with Miriam Hopkins, Constance Bennett and Tallulah Bankhead and has most recently been seen on a variety of TV commercials.

**MARY ORR (Mrs. Bradman).** An author as well as an actress, Miss Orr, with her husband Reginald Denham, has written four plays, including the successful "Wallflower" in which she also appeared. Her most famous story first became the film success "All About Eve" and now is the basis for the smash hit musical "Applause." Her last stage performance in New York was in the original company of "The Desperate Hours" and in 1965 she toured Down Under as the star of "Never Too Late."

**ELL MIOCENE (Edith).** This is Miss Miocene's professional debut, but this graduate of the American Music and Drama Academy in New York has appeared in "Little Mary Sunshine" and "Under the Yum Yum Tree" for the U.S. Army Special Services.

**CHARLES FORSYTHE (Director-Producer)** made his directing debut for Charles Mooney of the Cape Playhouse with his production of "Under The Yum-Yum Tree" a few years back. On Broadway he has co-produced the "Flip Side" and has been stage manager to the Kathryn Cornell, Guthrie McClintic producing firm in New York.

SEA FOOD
STEAKS
CHICKEN

•

Open Kitchen

LUNCHEONS
DINNER
COCKTAILS

•

Dress Casual

Credit Cards Accepted — Diners Club - Carteblanche

Route 6A Orleans, Cape Cod, Mass. 255-1800

•

Luncheon
Specials 95c
Chinese &
Polynesian
Food

•

•

Beautiful
Cocktail
Lounge

•

620 Main Street, Hyannis, Mass. Tel. 775-9494

Apres Theatre Entertainment

KEN MANZER

at the piano

DEACON'S PERCH

ROUTE 6A - YARMOUTH

Only 7 minutes away.

The Sweater Bars

EXCITING SWEATER FASHIONS

DIRECT FROM THE MILL TO YOU

HYANNIS • RTE 28 AT IYANOUGH ROAD

FALMOUTH • RTE 28 NEXT TO BRADLEES

OPEN DAILY 9 TO 9 • SATURDAYS TO 5

*Exclusive outlets of Fall River Knitting Mills*

NEXT WEEK—OPENS MON., JULY 6 thru SAT., JULY 11

CAPE PLAYHOUSE

DENNIS ON CAPE COD ROUTE 6A

AMERICA'S MOST FAMOUS SUMMER THEATRE

NOW! AIR CONDITIONED For Your Summer Theatre Enjoyment

EDWARD MULHARE

(Of TV's "The Ghost and Mrs. Muir")

INGA SWENSON

IN PERSON

in

THE SECRETARY BIRD

by William Douglas Home

American premiere of London's Smash Comedy

Directed by PORTER VAN ZANDT

Set by HERBERT SENN

Eves. (Except Sun.) 8:30 p.m.

Matinees: Wed. & Thurs. 2:30 p.m.

For Reservations Phone 385-3911


019.11

# CAPE COD MELODY TENT

**West Main Street Rotary, Hyannis**

**NOW PLAYING — JUNE 26 - JULY 4**

## JERRY DODGE

in

## JENNY O'HARA with WAYNE TIPPIT

**("Another World" - N.B.C.)** **("Secret Storm" - C.B.S.)**

Eves. at 8:30 Matinee Thursday at 2:30

**Wed., July 15th at 11 a.m.—"SLEEPING BEAUTY"—PIXIE JUDY TROUPE**

**Sunday, July 19 at 7:00 p.m.—"RARE BIRD!"—Direct from England!**

Box Office Open 9:30 - 9:30 daily - Sunday 10 - 6 **Tel. reservations 775-9100**

# FALMOUTH PLAYHOUSE

(Off Route 151
Falmouth, Mass. 02541)

A Division of Eddie Bracken Ventures, Inc.

**The 1970 Season**

**Opening Monday, July 6th, 8:30 p.m.**

## JOAN FONTAINE

in the popular London comedy

## "Relatively Speaking"

JULY 13-18—**Julie Newmar, Marian Mercer, Brenda Broome**, in "Dames At Sea"

JULY 20-25—**William Shatner** of TV's Star Trek in "Tender Trap"

JULY 27-AUG. 1—**Vivian Blaine, Kitty Carlisle, Kay Medford, Sam Levine** in Moss Hart's "Light Up The Sky"

AUG. 3-8—**Betty Grable** in the great comedy "Born Yesterday"

AUG. 10-15—**Dennis Cole** of TV's Bracken's World in "All The Girls Came Out To Play" Eddie Bracken directing

AUG. 17-22—**Barry Nelson** in a wonderful summer comedy, "Goodbye Again"

AUG. 24-29—**The Boys In The Band** All-star cast.

AUG. 31-SEPT. 5—**David Mc Callum** of TV's Man from U.N.C.L.E. in "Signpost to Murder"

**Buy All Nine Plays, Save 15% - Buy Any Five Plays, Save 10%**

Mon. thru Fri. eves. 8:30
Sat. eves. 6:00 & 9:30
Wed. matinee 2:30

Playhouse Box Office Open 10 a.m. to 10 p.m.
Phone Orders Accepted: 617 - 563-5922

Tickets Also Available at: Falmouth Shopping Plaza, Cape Cod Melody Tent, Hyannis - Music Box, 1532 Acushnet Ave., New Bedford

# The Racquet Club at the Sheraton Hyannis presents...

**The Mike Douglas Review**
June 26-June 27

**Sonny & Cher/Originals**
June 29-July 1

**Four Tops/Sonny & Cher**
July 2-July 8

**Wayne Cochran**
July 9-July 15

**Ike & Tina Turner**
July 16-July 22

**Dick Jensen**
July 23-August 9

**Peggy Lee**
August 10-August 20

**To Be Announced**
August 21-August 30

**Jose Feliciano**
August 31-September 6

Sheraton - Hyannis Inn

TELEPHONE (617)771-1424 WEST END CIRCLE, HYANNIS, MASS. 02601

# HAIR

The American Tribal-Love Rock Musical

# IS IN BOSTON

## AND IS NOT SOLD OUT...YET!

**SEATS NOW at Box Office or by Mail Order**

| PERF. SCHED. | ORCH | 1st BALC | 2nd BALC |
|---|---|---|---|
| MON. THURS. EVES 8:30 | $9 | 8, 7, 6 | 5, 4, 3 |
| FRI. EVES. 8:30 & SATURDAY AT 6:00 & 10:00 | $10 | 9, 8, 7 | 6, 5, 4 |
| WED. MATS AT 2:00 | $7.50 | 7, 6, 5 | 4 3.50, 3 |

Please enclose a stamped, self-addressed envelope with your check or money order. In order to avoid disappointment please do not list specific dates. Instead, specify day of the week. Be sure to list alternate dates.

GROUP SALES INFORMATION CALL (617) 426-9366

AIR CONDITIONED
WILBUR THEATRE 252 TREMONT Street BOSTON, MASS. 02116

BOX OFFICE OPEN DAILY 10 A.M.-9 P.M.